

# KeyBank® Touch

taking today's  
keys into  
tomorrow



Ideal for businesses that need accountability for large quantities of keys and users, the KeyBank Touch® eliminates outdated key boxes and manual logs and prevents unauthorized user access and lost key incidents. With its capability to accommodate up to 14,400 keys and 10,000 users per site location, the KeyBank Touch® provides total accountability and security at your fingertips with touchscreen convenience. The KeyBank Touch® is designed to reside on network servers and can easily be integrated and synched with other security and business systems for complete information and data about actual time security within an enterprise.

KeyBank Touch® is perfect for automotive businesses, multifamily residential buildings and properties, educational institutions, corporate buildings, resort properties, and more.



**MORSE  
WATCHMANS**

# KeyBank® Touch

the integrated solution with touchscreen simplicity

## Features

- Bright 7" full color touch screen with an easy to read and use interface with status information
- Email notifications alert tenants or owners when a key to their residence is remove
- Common database for all KeyBank systems within a site
- Capability to enter custom notes and information on screen
- Improved integration interface for 3rd party software
- "KeyAnywhere" allows keys to be returned to any KeyBank Touch® cabinet within a site
- "My Keys Out" allows users to see what keys are out, if any keys are overdue, and when keys will become overdue

## More Capacity and Control

- Up to 14,400 keys and 10,000 users per site
- "Site" concept uses a common database
- User ID's are up to any 6 digits, plus a 4-digit PIN

## TrueTouch Software

- Access control style interface
- Auto-sync instantly updates KeyBank systems as changes are made
- "Profiles" feature makes for quicker, easier programming of users
- Profiles provide a quick way to assign users, key and group permissions, access level and other settings
- Easy-to-read full color reports with pertinent information

## Accessories



### Identity Access Options

Choose from card, hand or fingerprint readers, touchpads, and facial recognition access

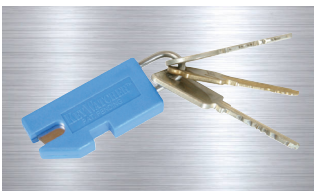

### SmartKeys

Our patented SmartKeys track users and movements with an identification chip

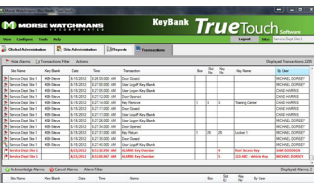

### TrueTouch Software

Assign users, permissions, access level and more with full reports and alerts

### Built-in Ethernet Port

KeyBank Touch® systems have a built-in ethernet port to connect other security and business systems on the network for maximum efficiency.



## Integrations and Audits

KeyBank Touch® systems have the ability to communicate across other security and business systems. By opening our protocols to a wide range of integration partners, Morse Watchmans makes it possible to implement connectivity across any systems on any level you choose.

Administrators can be set up to receive alerts automatically via email when a key is overdue or has not been returned. Transaction reports for auditing purposes are available instantly and can be scheduled to be emailed to system administrators at specific times.